

NOTE:
 Do not scale from this drawing.
 This drawing is copyright of Ergo Projects Ltd.
 All dimensions to be checked prior to any work commencing.
 Any discrepancies to be reported to Ergo Projects immediately.

Total Internal Area (All Floors)

First Floor	Not Placed	
Ground Floor	97.57 m ²	1050.20 ft ²
Area	102.62 m ²	1104.54 ft ²
Grand total: 3	200.18 m ²	2154.74 ft ²

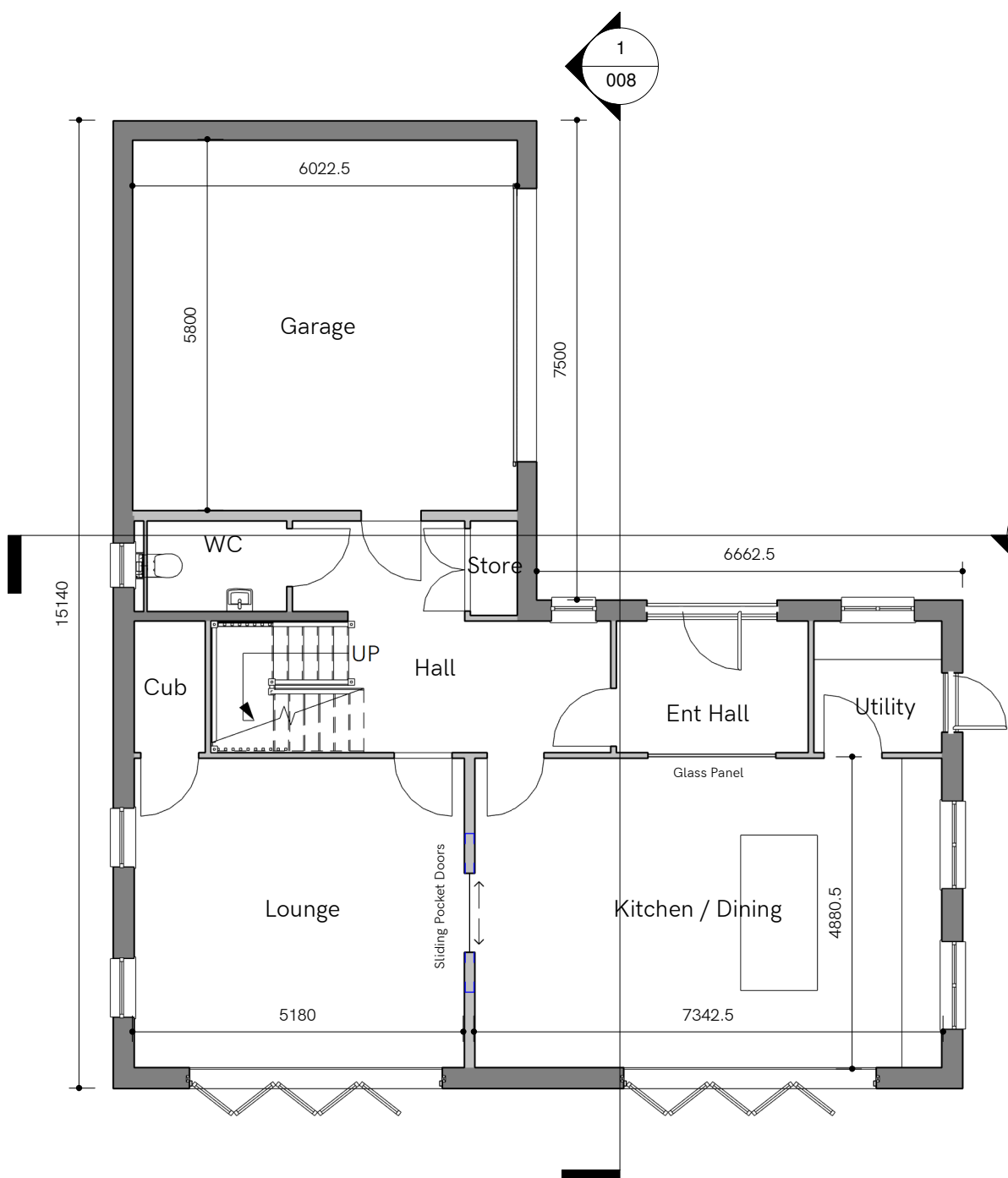

Ground Floor
1 : 100

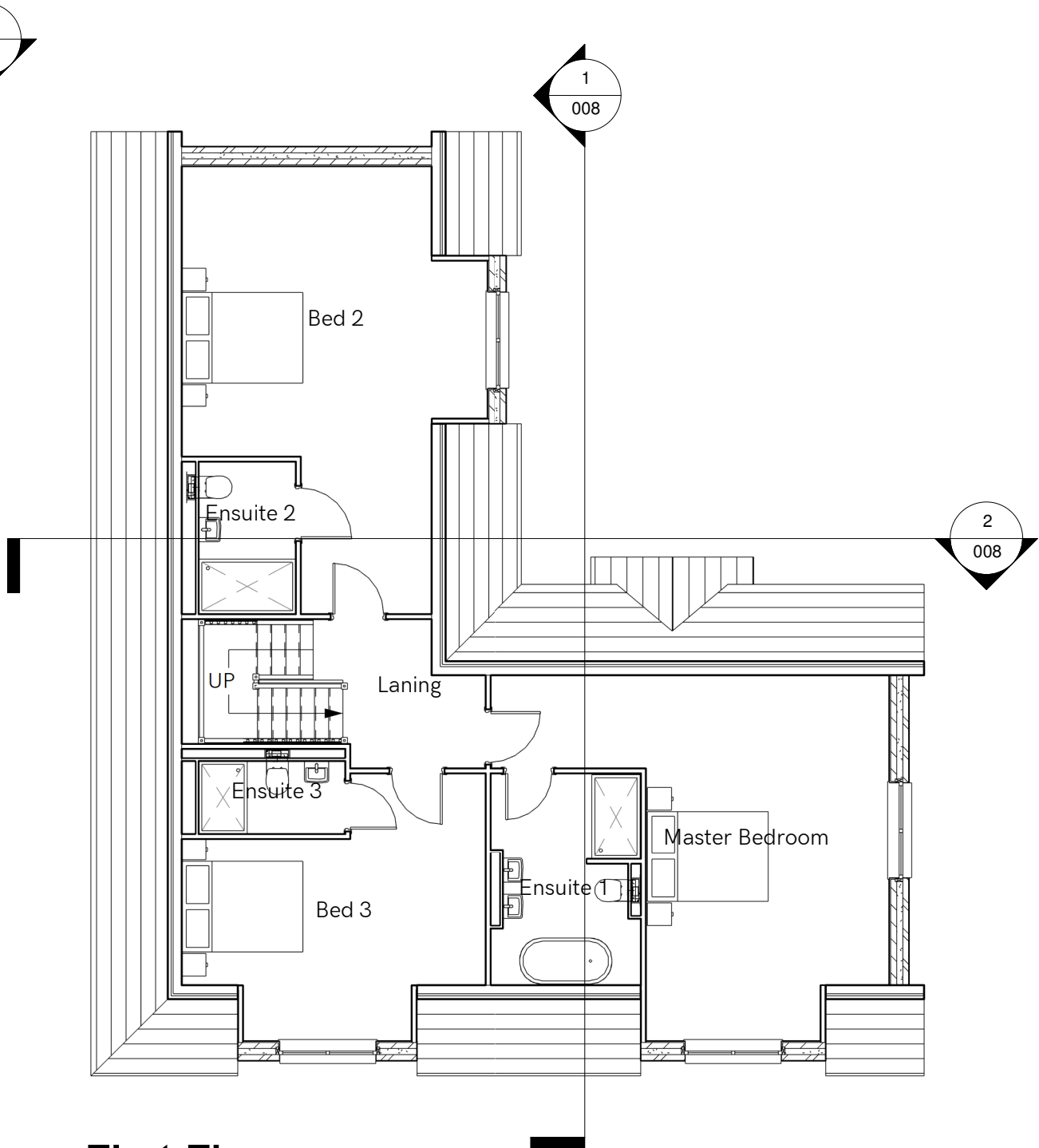

First Floor
1 : 100

- F First floor gable window removed following planner feedback 21.01.21 AR
- E Feature Gable window overall size reduced and proportions amended 13.01.21 AR
- D Garage increased by 300mm 01.04.20 DA
- C Re-design following clients comments on 23.03.20 24.03.20 AR
- B Amended following clients comments 20.03.20 DA
- A Amended following clients comments 04.02.20 DA



0191 229 0231
 info@ergoprojects.co.uk
 Azure Business Centre, High Street,
 Newburn, Newcastle upon Tyne, NE15 8LN
www.ergoprojects.co.uk

Project
Vane Arms - New Build

Title
Proposed GA Floor Plans

DRAWING PURPOSE:	DATE:	DRAWN BY:
Info	Feb 2020	AR
SCALE:	SHEET SIZE:	REVISION :
1 : 100	A3	F
PROJECT NO:	DRAWING NO:	
607	006	